

PLAN SHOWING THE PROPOSED RESIDENTIAL BUILDING AT PLOT NO. 4A SUNDARARAM AVENUE CHITALAPAKKAM MADRAS - 64



Scrutiny plan
 11/1/92
 SCALE 1"=80"

SCHEDULE OF JOINERY

D	T.W. DOOR	3'6" x 7'0"
D ₁	"	3'0" x 7'0"
D ₂	"	2'6" x 7'0"
W	T.W. WINDOW	3'0" x 4'6"
V	T.W. VENTILATOR	2'6" x 1'6"

SPECIFICATION

- FOUNDATION IN P.C.C 1:4:8 MIX.
- BRICK WORK IN C.M 1:6
- ROOF. SUNSHADE, LINTEL IN R.C.C 1:2:4
- PLASTERING IN C.M 1:4 1/2" THICK
- FLOORING IN P.C.C 1:4:8 MIX
- MOSAIC FLOORING
- ALL JOINERY IN TEAK WOOD.

COLOUR

- PROPOSED
- ROAD
- BOUNDARY

OWNER

P. Venkatarao

LICENCE SURVEYOR

M. R. DEENA KUMAR, D.C.E.,
 Consulting Civil Engineer & Contractor,
 Madras Corporation Licensed Surveyor,
 LICENCE NO. 139
 12, SIXTH MAIN ROAD,
 JAWAHAR NAGAR AGARAM,
 MADRAS-600082.

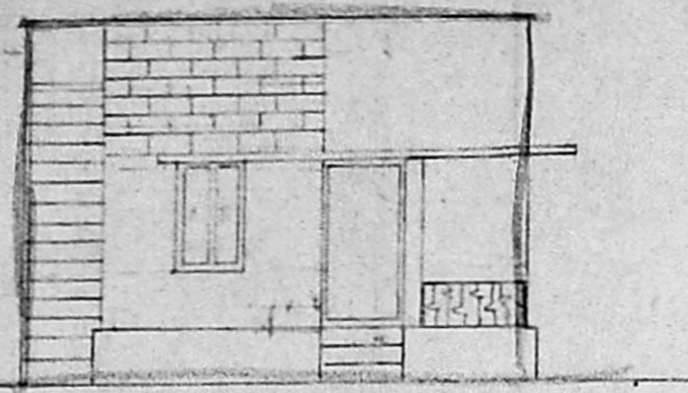

ELEVATION

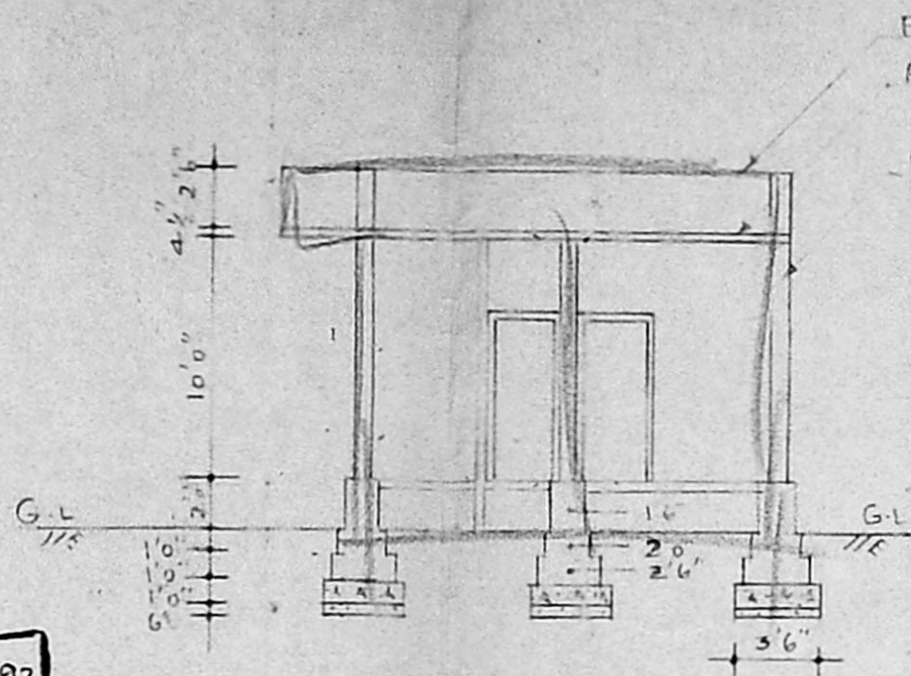

SECTION ON AB

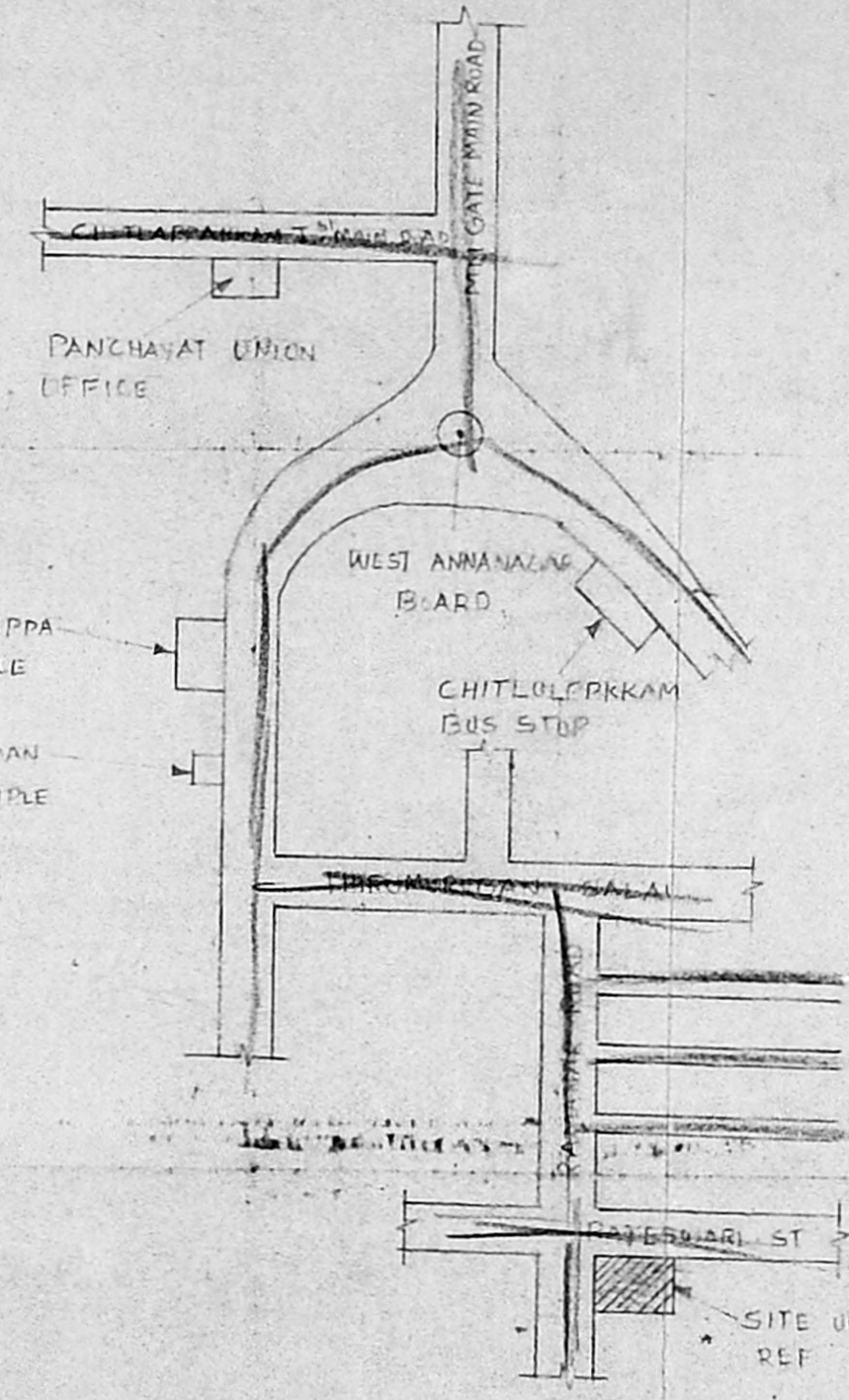

KEY PLAN [Not to scale]

Planning Permit No. A/493/92
APPROVED
 SUBJECT TO THE CONDITIONS IN THIS OFFICE LETTER.
 No. A3/2982/92 Date 5/92
 FOR MEMBER SECRETARY
 MADRAS METROPOLITAN
 DEVELOPMENT AUTHORITY
 MADRAS - 600 008.

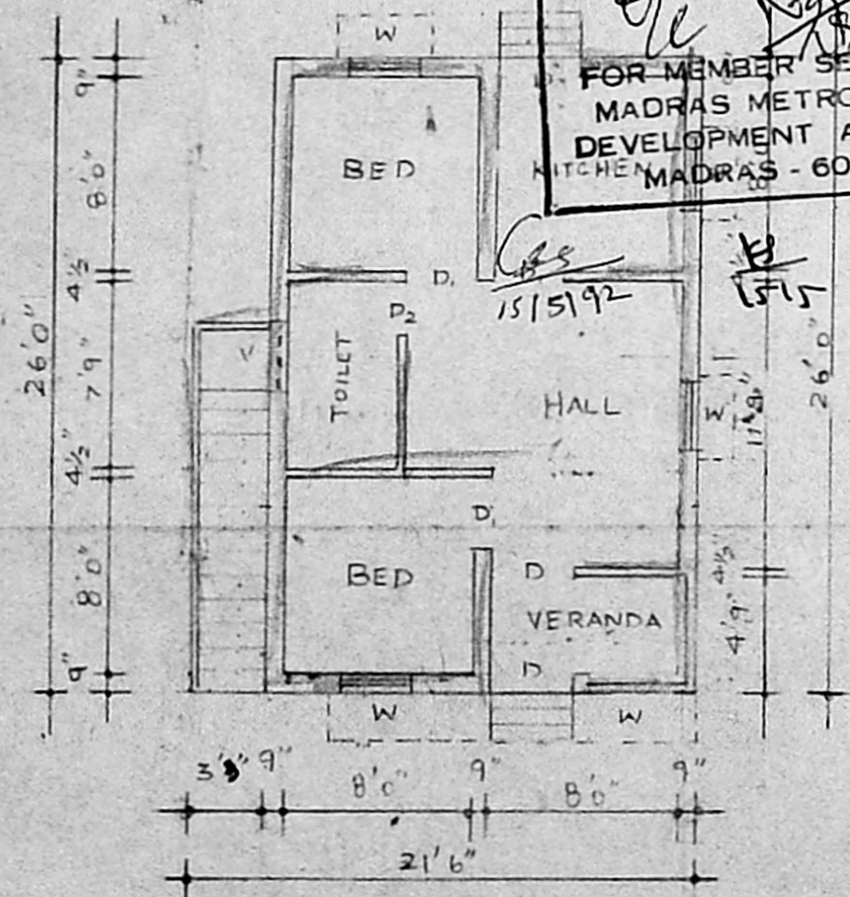

PLAN

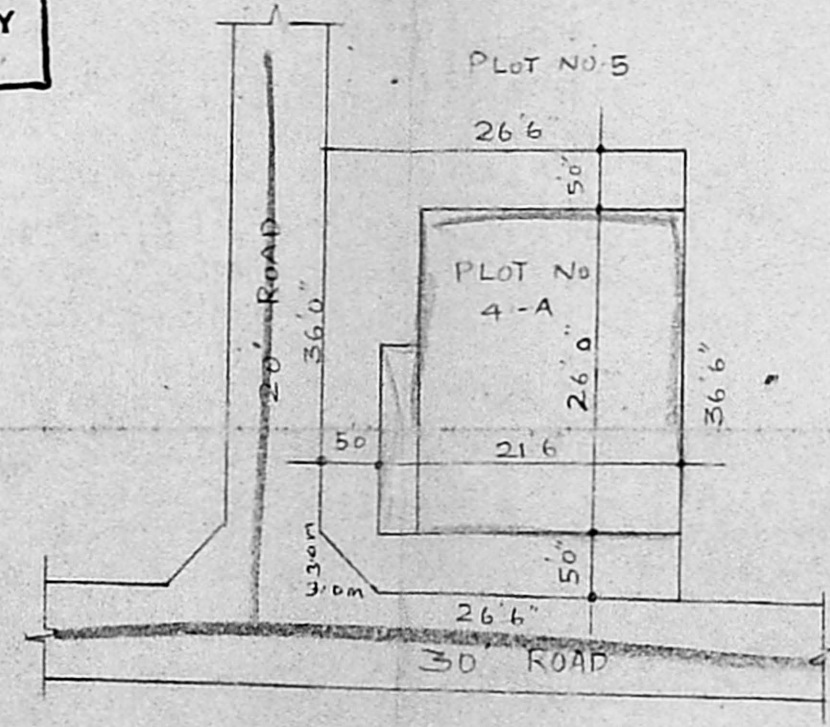

SITE PLAN (SCALE 1"=160")

PARAPET 2'6" HIGHT
 R.C.C. ROOF 4 1/2" TK
 9" TK BW

CS
 4/14/92

